CB504 ROLLS

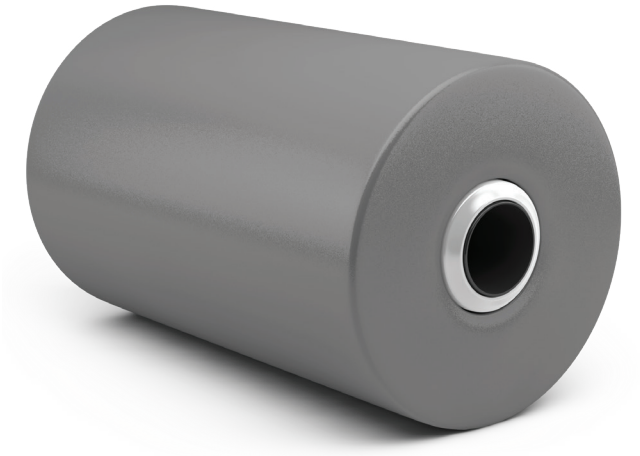

PPI provides the Marco Idler product line along with CB504 replacement rolls for stub shafts, bearings and rubber discs.

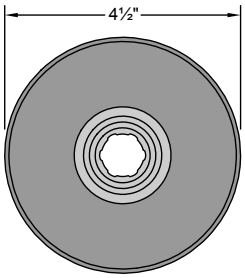

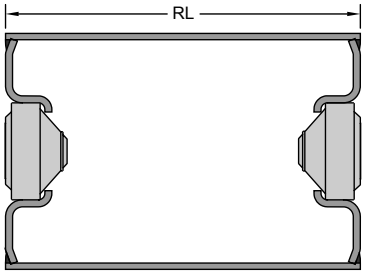

PART #	ROLL LENGTH	WT	PART #	ROLL LENGTH	WT	PART #	ROLL LENGTH	WT
3504-3	3	3.1	3504-17.5	17 1/2	9.9	3504-32.5	32 1/2	17
3504-4	4	3.6	3504-18.25	18 1/4	10.3	3504-33	33	17.2
3504-5	5	4.1	3504-18.5	18 1/2	10.4	3504-33.25	33 1/4	17.3
3504-5.5	5 1/2	4.4	3504-19.5	19 1/2	10.9	3504-33.5	33 1/2	17.4
3504-6	6	4.6	3504-20	20	11.1	3504-34	34	17.7
3504-6.5	6 1/2	4.8	3504-20.5	20 1/2	11.4	3504-34.25	34 1/4	17.8
3504-6.75	6 3/4	4.9	3504-20.75	20 3/4	11.5	3504-34.5	34 1/2	17.9
3504-7.5	7 1/2	5.2	3504-21	21	11.6	3504-35	35	18.1
3504-7.63	7 5/8	5.3	3504-22	22	12	3504-35.5	35 1/2	18.4
3504-8	8	5.5	3504-22.5	22 1/2	12.3	3504-36	36	18.6
3504-8.5	8 1/2	5.7	3504-23	23	12.5	3504-36.5	36 1/2	18.9
3504-8.75	8 3/4	5.9	3504-23.75	23 3/4	12.9	3504-37.5	37 1/2	19.3
3504-9	9	6	3504-24	24	13	3504-38	38	19.5
3504-9.25	9 1/4	6.1	3504-24.25	24 1/4	13.1	3504-38.5	38 1/2	19.8
3504-9.5	9 1/2	6.2	3504-24.5	24 1/2	13.2	3504-39	39	20
3504-9.75	9 3/4	6.3	3504-25.5	25 1/2	13.7	3504-39.25	39 1/4	20.1
3504-10	10	6.4	3504-25.75	25 3/4	13.8	3504-40	40	20.5
3504-10.25	10 1/4	6.6	3504-26	26	13.9	3504-40.5	40 1/2	20.7
3504-10.5	10 1/2	6.7	3504-26.25	26 1/4	14	3504-41	41	20.9
3504-11	11	6.9	3504-26.5	26 1/2	14.1	3504-43	43	21.9
3504-11.5	11 1/2	7.1	3504-26.75	26 3/4	14.3	3504-44	44	22.4
3504-12	12	7.4	3504-27	27	14.4	3504-45	45	22.8
3504-12.25	12 1/4	7.5	3504-27.75	27 3/4	14.7	3504-45.5	45 1/2	23
3504-12.5	12 1/2	7.6	3504-28	28	14.9	3504-46	46	23.3
3504-12.75	12 3/4	7.7	3504-28.25	28 1/4	15	3504-46.5	46 1/2	23.5
3504-13	13	7.8	3504-28.5	28 1/2	15.1	3504-49.88	49 7/8	25.1
3504-14	14	8.5	3504-28.75	28 3/4	15.2	3504-50	50	25.2
3504-14.5	14 1/2	8.6	3504-29	29	15.3	3504-50.25	50 1/4	25.3
3504-15	15	8.8	3504-29.75	29 3/4	15.7	3504-51.25	51 1/4	25.8
3504-15.5	15 1/2	9	3504-30.5	30 1/2	16	3504-52.5	52 1/2	26.3
3504-15.75	15 3/4	9.1	3504-31	31	16.3	3504-54.75	54 3/4	27.4
3504-16.25	16 1/4	9.4	3504-31.5	31 1/2	16.5	3504-56	56	28.2
3504-16.5	16 1/2	9.5	3504-32	32	16.7	3504-60	60	29.9
3504-17	17	9.7	3504-32.13	32 1/8	16.8	3504-63	63	31.3

CB504 STUB SHAFTS					
PART #	DESCRIPTION	TYPE	A	B	WT
40450	End Stub Shaft	I	1 15/16	15/16	0.21
40451	End Stub Shaft	I	2 1/2	1 1/2	0.30
40452	End Stub Shaft	I	3	2	0.37
40453	End Stub Shaft	III	1 15/16	13/16	0.19
40455	Center Stub Shaft	II	2 5/8	3/8	0.24
40456	Center Stub Shaft	II	2 5/8	5/8	0.26
40458	Center Stub Shaft	II	3	1	0.34
40459	Center Stub Shaft	II	2 3/4	3/4	0.29
40460	Center Stub Shaft	II	3 3/32	3/8	0.28
40461	Center Stub Shaft	II	3 3/32	1 3/32	0.36
40462	Center Stub Shaft	II	3 9/16	3/8	0.33

Standard End Stub Shaft - Type I

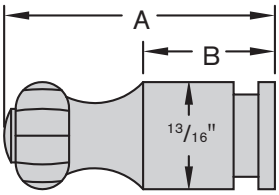

Standard Center Stub Shaft - Type II

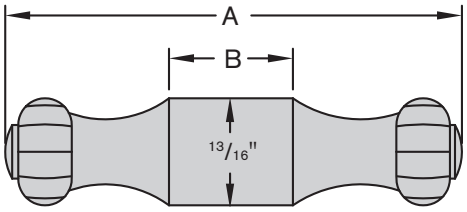

Special End Stub Shaft - Type III

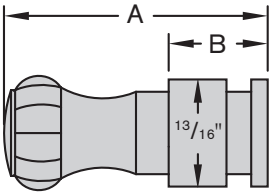

www.ppi-global.com | sales@ppi-global.com

Product shown are for illustrative purposes only and may display optional accessories or components. Please contact your sales representative for more information on product specifications.
PPI respectively reserves the right to make changes in engineering, design and specifications; add improvements; or discontinue manufacturing at any time without notice obligation.
PPI and its respective logos are trademarks of Precision, Inc. in the US and or other countries. Marco® is a registered trademark of Continental Manufacturing Co.

Copyright ©2020 Precision Pulley & Idler, all rights reserved.